

NOTE: SECTOR III RECORDED IN PL. BK. RR PAGE 37

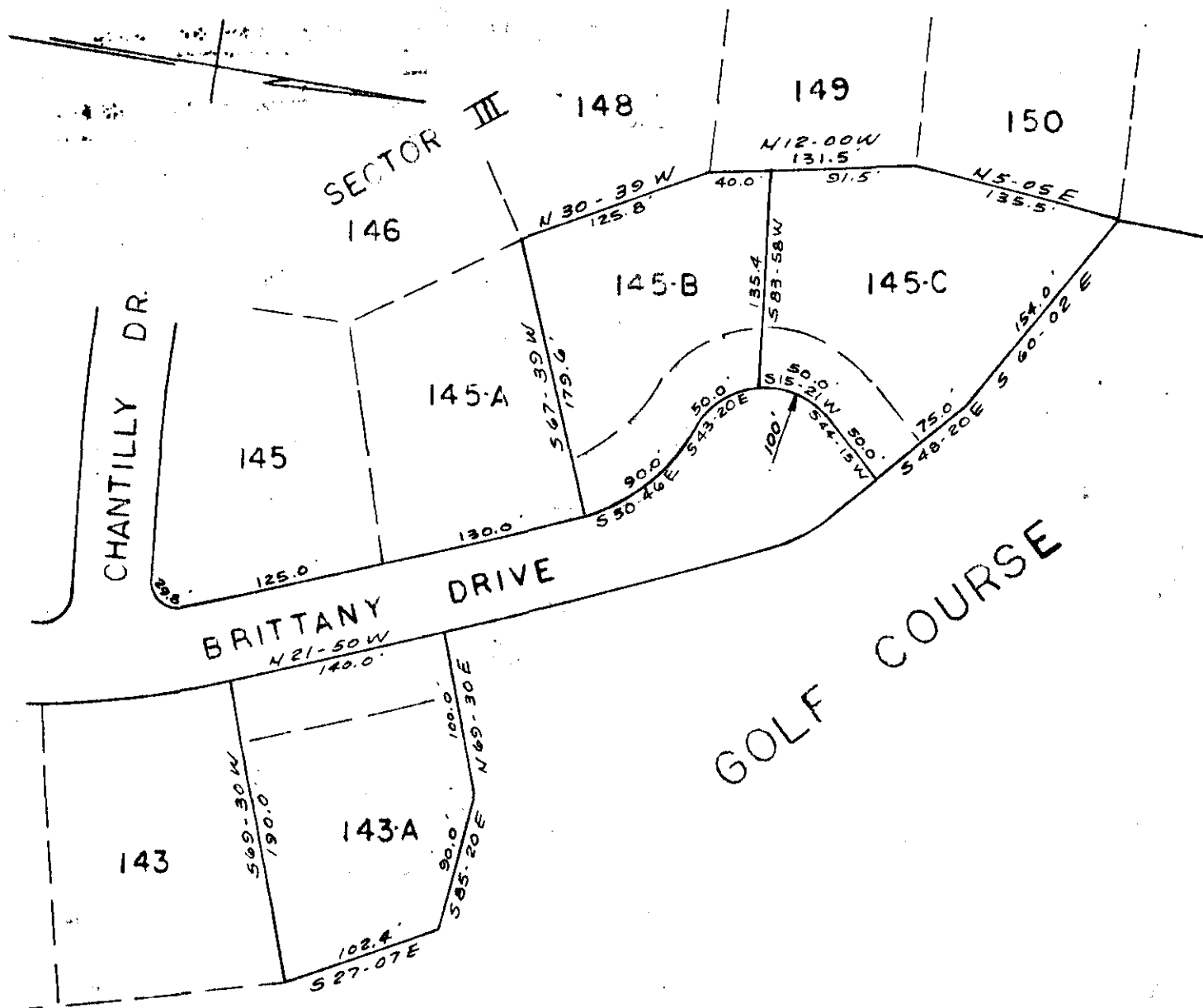

ADDITION TO SECTOR III
 BOTANY WOODS
 NEAR GREENVILLE, S.C.
 SCALE 1"=100' JUNE 5, 1962

AUG 24 4 00 PM 1962
 OLLIE FARMER
 R.M.O.

AUG 24 1962



5436

PIEDMONT ENGINEERING SERVICE
 GREENVILLE, S. C.

AAA-163-Sub 50

4729

5436 Filed This 24 day of Aug 1962
 and Recorded in Vol. AAA Page 163 at
 Ollie Farmer
 Register Mesne Conveyance Greenville County, S. C.